

CONTRACTORS/WORKMANSHIP

ROOF SHEETING IS TO BE INSTALLED IN ACCORDANCE WITH MANUFACTURERS SPECIFICATIONS TO SUIT WIND SPEEDS OF THE AREA

PLUMBING CONNECTIONS AND INSTALLATIONS SHALL BE CARRIED OUT BY A QUALIFIED LICENSED PLUMBER

ELECTRICAL INSTALLATIONS SHALL BE CARRIED OUT BY A QUALIFIED LICENSED ELECTRICAL CONTRACTOR

MATERIALS AND WORKMANSHIP SHALL BE NEW AND IN GOOD ORDER AND COMPLY WITH RELEVANT STATE AND LOCAL COUNCIL BUILDING REGULATIONS

ALL WORK SHALL COMPLY WITH THE PROVISIONS OF THE BUILDING CODE OF AUSTRALIA, AUSTRALIAN STANDARDS AND ANY BYLAWS OR REQUIREMENTS OF LOCAL AUTHORITIES

WET AREAS TO COMPLY WITH BCA VOLUME TWO - 2016; SA 3.8.1.2, SA 3.2.2 AND AS 3740 - 2010 WATERPROOFING OF WET AREAS IN RESIDENTIAL BUILDINGS (TO COMPLY WITH THE BCA PERFORMANCE REQUIREMENT 2.4.1)

BOUNDARY WALL WILL COMPLY WITH BCA PART 3.7.1.5 (TO COMPLY WITH THE BCA PERFORMANCE REQUIREMENT 2.3.1)

GARAGE LINTEL TO SUPPORT BLOCKWORK OVER GARAGE OPENING TO COMPLY WITH THE BCA PERFORMANCE REQUIREMENT 2.1)

GLAZING IN ACCORDANCE WITH AS1288-2006
GLAZING ASSEMBLIES WILL BE ASSEMBLED AND INSTALLED IN ACCORDANCE WITH AS2047
STEELWORK WILL BE IN ACCORDANCE WITH AS4100-1998
MASONRY WALL CONSTRUCTION IN ACCORDANCE WITH AS3700 (TO COMPLY WITH REG15 & SCHEDULE 5 OF THE DEVELOPMENT REGULATIONS 2008)

SMOKE ALARMS

SMOKE ALARMS TO BE INSTALLED ARE TO BE MAINS POWERED, IONISATION TYPE CARRYING THE STANDARDS AUSTRALIA MARK AND SHOULD BE INSTALLED TO LOCAL AUTHORITIES GUIDELINES - SEE ELECTRICAL PLAN FOR LOCATIONS

SMOKE ALARMS TO COMPLY WITH SECTION 53A/REG 76B OF THE DEVELOPMENT REGULATIONS 2008 AND BCA PERFORMANCE REQUIREMENT 2.3.2

TERMITE PROTECTION

75mm VISUAL INSPECTION BARRIER TO BE MAINTAINED TO PERIMETER OF SLAB EDGE

THE BUILDER IS TO ADVISE THE LOCAL AUTHORITY AND THE OWNER OF THE PROPOSED METHOD OF PROTECTION IN ACCORDANCE WITH A.S. 3660.1 - 2014

SITE PLAN

TITLE BOUNDARIES ARE APPROXIMATE ONLY AND WILL NEED TO BE DETERMINED BY A CERTIFIED FIELD SURVEY CARRIED OUT BY A LICENSED SURVEYOR

UNDERGROUND SERVICES HAVE NOT BEEN LOCATED. PRIOR TO ANY DEMOLITION, EXCAVATION OR CONSTRUCTION ON THE SITE, THE RELEVANT AUTHORITY SHOULD BE CONTACTED FOR POSSIBLE LOCATIONS OF UNDERGROUND SERVICES

MINIMUM SIZE 2000 LITRES TANK FOR STORMWATER DETENTION. REFER TO ENGINEER'S SITEWORK AND DRAINAGE PLANS

SEDIMENTS AND EROSION BARRIERS TO BE INSTALLED AS PER LOCAL AUTHORITY REQUIREMENTS

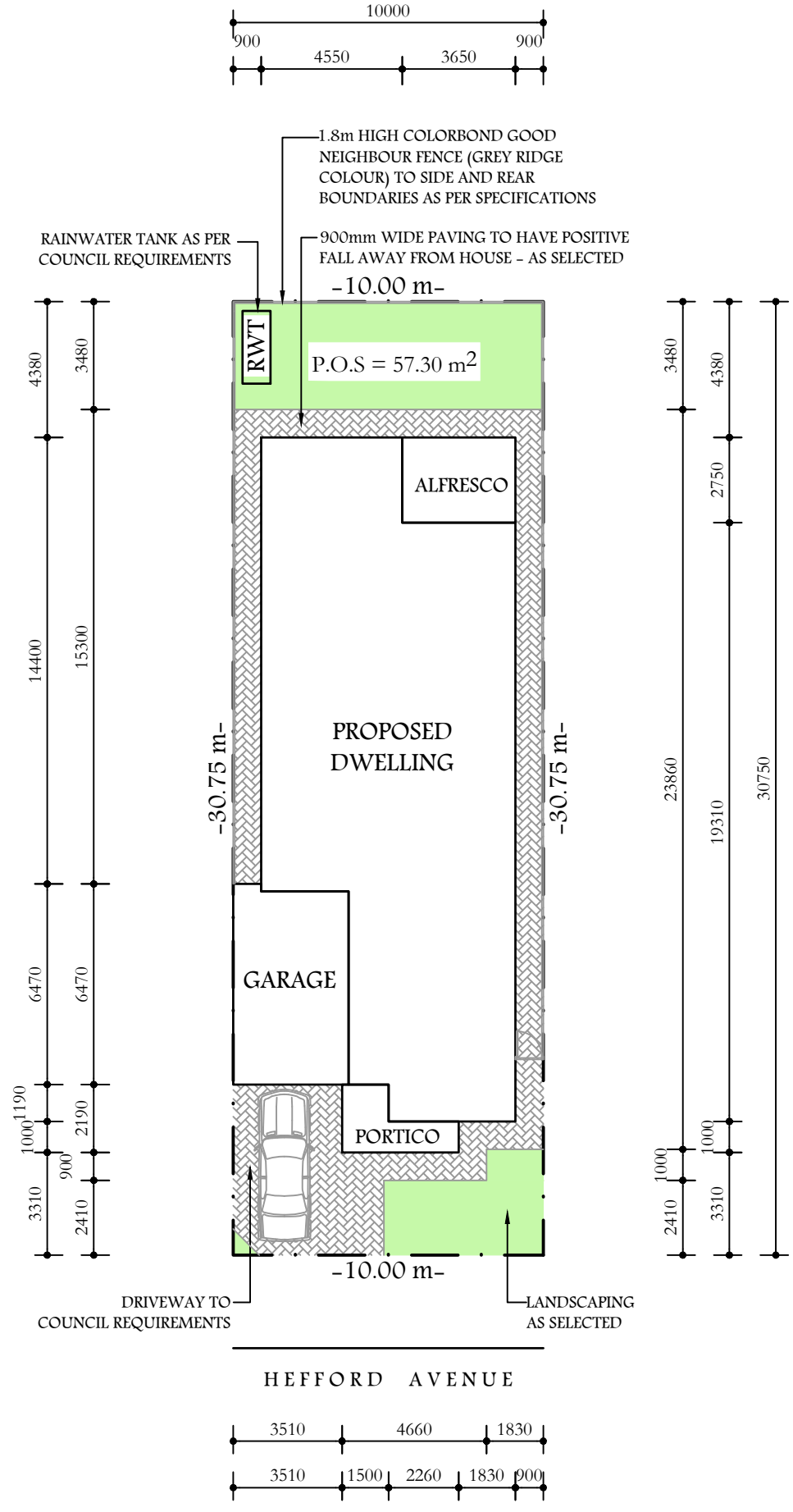

PROPOSED SITE PLAN

SCALE 1:200 @ A3

ENERGY EFFICIENCY NOTES

- R2.5 HIGH DENSITY BATTS PLUS SARKING TO ALL EXTERNAL WALLS
- R2.5 HIGH DENSITY BATTS TO INTERNAL WALLS
- R6.0 HULK INSULATION ABOVE ALL ROOFED CEILINGS
- REFLECTIVE SARKING BELOW ALL ROOFING
- BUILDING FABRIC THERMAL INSULATION TO COMPLY WITH B.C.A.3.12.1.1
- STEGBAR ALUMINIUM SINGLE GLAZED CLEAR WINDOWS AND GLAZED DOORS THROUGHOUT
- ALL EXHAUST FANS TO BE SEALED WITH SELF-CLOSING DAMPERS
- ALL DOWNLIGHTS TO BE SEALED
- SEALED DOWNLIGHTS AS FOLLOWS: 30 LED
- WEATHER STRIP DRAFT PROTECTION DEVICE TO BOTTOM OF EXTERNAL HINGED DOORS WITH SEALS TO HEADS AND JAMBS
- FLOORING: TILES TO WET AREAS CONCRETE TO GARAGE, VINYL ELSEWHERE

BUILDING SCHEDULE

ROOF
COLORBOND CUSTOM ORB ROOF. PITCH 25° AND 450 EAVES

WALLS
TIMBER FRAME CONSTRUCTION WITH BRICK OUTER WALL

CEILING HEIGHT
2.7m

FLOOR
CONCRETE SLAB

WINDOWS
POWDER COATED ALUMINIUM AWNING AND SLIDING AS SPECIFIED
WINDOW HEAD HEIGHT - 2.4m

ALL INTERNAL DOORS ARE 2340mm HIGH

GENERAL NOTES

- SELECTED AIR-CONDITIONING AS PER OWNER TO MANUFACTURER'S SPECIFICATIONS
- FLLs ARE SUBJECT TO ENGINEERING DRAWINGS
- ESCAPE HINGE TO WC
- SMOKE ALARM TO COMPLY WITH AS3786
- SEAL GAPS AND CRACKS
- RAINWATER TANK TO BE PLUMBED TO LAUNDRY OR WC IN ACCORDANCE WITH THE LATEST AMENDMENTS TO BCA
- METAL ROOF AS APPLICABLE AS PER AUSTRALIAN STANDARDS
- HOT WATER SERVICE AS PER AS1529
- TERMITE PROTECTION AS PER AS3660.1 (2000)
- BUSH FIRE REQUIREMENTS AS PER AS3659 (2009)
- HARD WIRED SMOKE DETECTORS WITH BATTERY BACKUP
- MULTIPLE DETECTORS TO BE INTERLINKED AS PER BCA

AREA SCHEDULE	
SITE	307.50 m ²
LIVING	147.41 m ²
PORTICO	5.55 m ²
GARAGE	23.39 m ²
ALFRESCO	11.03 m ²
TOTAL	187.38 m ²
SITE COVERAGE	61%
P.O.S.	57.30 m ² 19%

WORKING DRAWINGS

REV	PARTICULARS	DATE
0	For planning approval	13.09.2019
1	Minor amendments to PD as per client comments	18.09.2019
2	Working drawings	10.10.2019
3	Window sizes amended as per client comments	17.10.2019
4	Energy efficiency notes added	22.10.2019
5	Client comments updated	06.11.2019

**ROCKDALE
HOMES**

PROJECT / DRAWING PARTICULARS
PROPOSED 1 No. SINGLE STOREY RESIDENCE

SITE ADDRESS
LOT 70, HEFFORD AVENUE, CROYDON PARK SA

DRAWING No. KCW-RDH-19007-001	REV 5
SHEET 1 OF 7	

DATE
06 NOVEMBER 2019

KCW Building Designers

CONTRACTORS ARE TO VERIFY ALL DIMENSIONS AND LEVELS ON THE DRAWING BEFORE COMMENCING ANY WORK. ANY DISCREPANCIES OR CONTRADICTIONS WILL BE REPORTED TO THE BUILDER / DESIGNER IMMEDIATELY. FIGURED DIMENSIONS WILL TAKE PRECEDENCE TO SCALE. THESE PLANS SHALL BE READ IN CONJUNCTION WITH ALL OTHER RELEVANT DOCUMENTATION, I.E. SPECIFICATIONS, SCHEDULES, CONSULTANTS AND AUTHORITIES REPORTS ETC.



BUILDING SCHEDULE

ROOF
 COLORBOND CUSTOM ORB ROOF. PITCH 25°
 AND 450 EAVES

WALLS
 TIMBER FRAME CONSTRUCTION WITH BRICK
 OUTER WALL

CEILING HEIGHT
 2.7m

FLOOR
 CONCRETE SLAB

WINDOWS
 POWDER COATED ALUMINIUM AWNING AND
 SLIDING AS SPECIFIED
 WINDOW HEAD HEIGHT - 2.4m

ALL INTERNAL DOORS ARE 2340mm HIGH

GENERAL NOTES

- SELECTED AIR-CONDITIONING AS PER OWNER TO MANUFACTURER'S SPECIFICATIONS
- FFLs ARE SUBJECT TO ENGINEERING DRAWINGS
- ESCAPE HINGE TO WC
- SMOKE ALARM TO COMPLY WITH AS3786
- SEAL GAPS AND CRACKS
- RAINWATER TANK TO BE PLUMBED TO LAUNDRY OR WC IN ACCORDANCE WITH THE LATEST AMENDMENTS TO BCA
- METAL ROOF AS APPLICABLE AS PER AUSTRALIAN STANDARDS
- HOT WATER SERVICE AS PER AS1529
- TERMITE PROTECTION AS PER AS3660.1 (2000)
- BUSH FIRE REQUIREMENTS AS PER AS3659 (2009)
- HARD WIRED SMOKE DETECTORS WITH BATTERY BACKUP
- MULTIPLE DETECTORS TO BE INTERLINKED AS PER BCA

AREA SCHEDULE

SITE	307.50 m ²
LIVING	147.41 m ²
PORTICO	5.55 m ²
GARAGE	23.39 m ²
ALFRESCO	11.03 m ²
TOTAL	187.38 m ²
SITE COVERAGE	61%
P.O.S.	57.30 m ² 19%

WORKING DRAWINGS

REV	PARTICULARS	DATE
0	For planning approval	13.09.2019
1	Minor amendments to PD as per client comments	18.09.2019
2	Working drawings	10.10.2019
3	Window sizes amended as per client comments	17.10.2019
4	Energy efficiency notes added	22.10.2019
5	Client comments updated	06.11.2019



PROJECT / DRAWING PARTICULARS
PROPOSED 1 No. SINGLE STOREY RESIDENCE

SITE ADDRESS
 LOT 70, HEFFORD AVENUE,
 CROYDON PARK SA

DRAWING No. REV
KCW-RDH-19007-002 5
SHEET 2 OF 7

DATE
06 NOVEMBER 2019



CONTRACTORS ARE TO VERIFY ALL DIMENSIONS AND LEVELS ON THE DRAWING BEFORE COMMENCING ANY WORK. ANY DISCREPANCIES OR CONTRADICTIONS WILL BE REPORTED TO THE BUILDER / DESIGNER IMMEDIATELY. FIGURED DIMENSIONS WILL TAKE PREFERENCE TO SCALE. THESE PLANS SHALL BE READ IN CONJUNCTION WITH ALL OTHER RELEVANT DOCUMENTATION, I.E. SPECIFICATIONS, SCHEDULES, CONSULTANTS AND AUTHORITIES REPORTS ETC.

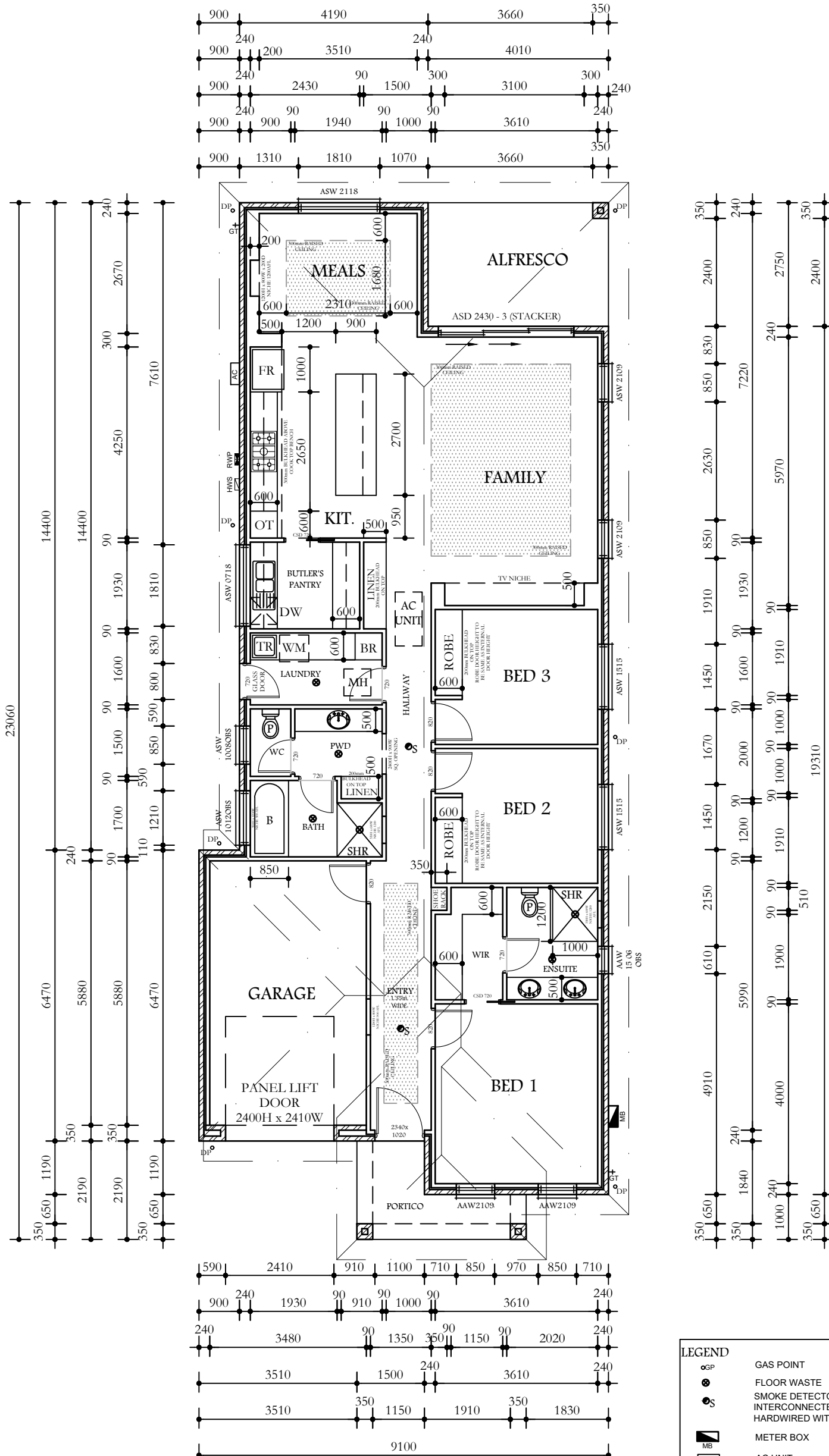

PROPOSED FLOOR PLAN

SCALE 1:100 @ A3

LEGEND	
	GAS POINT
	FLOOR WASTE
	SMOKE DETECTOR
	INTERCONNECTED HARDWIRED WITH B/BACKUP
	METER BOX
	AC UNIT
	HOT WATER SERVICE
	GARDEN TAP
	RAIN WATER PUMP
	DOWN PIPE
	NATIONAL BROADBAND NETWORK
	ELECTRICITY SAFETY SWITCH
	EXHAUST FAN

SAFETY GLAZING REQUIRED FOR HUMAN IMPACT AREAS INCLUDING ADJACENT TO BATHS OR SHOWERS TO BE IN ACCORDANCE WITH BCA CLAUSE 3.6.4 (TO COMPLY WITH THE BCA PERFORMANCE REQUIREMENT 2.1.1)

- EXHAUST DISCHARGE INTO ROOF SPACE TO COMPLY WITH BCA CLAUSE 3.8.7.3 AND VENTILATION OF ROOF SPACE TO BE IN ACCORDANCE WITH BCA CLAUSE 3.8.7.4 (TO COMPLY WITH BCA PERFORMANCE REQUIREMENT 2.4.7)

- PLIABLE BUILDING MEMBRANE INSTALLED IN THE EXTERNAL WALL
 -- TO COMPLY WITH AS/NZS 4200.1
 -- IS INSTALLED TO AS4200.2
 -- TO BE LOCATED ON THE EXTERIOR SIDE OF THE PRIMARY INSULATION LAYER OF WALL ASSEMBLIES THAT FORM THE EXTERNAL ENVELOPE OF A BUILDING (TO COMPLY WITH THE BCA PERFORMANCE REQUIREMENT 2.4.7)

- THE FLOW RATE AND DISCHARGE OF EXHAUST SYSTEMS SHOULD BE
 -- NOT LESS THAN 25 l/s FOR BATHROOM / SANITARY COMPARTMENT
 -- NOT LESS THAN 40 l/s FOR KITCHEN OR LAUNDRY
 -- THE DISCHARGE FROM THE BATHROOM / SANITARY COMPARTMENT OR LAUNDRY MUST BE DIRECTLY OR VIA A SHAFT / DUCT TO OUTDOOR AIR OR TO A ROOF SPACE WHICH COMPLIES WITH SECTION 3.7.8.4 (TO COMPLY WITH THE BCA PERFORMANCE REQUIREMENT 2.4.7)

BRICK MASONRY

- TO COMPLY WITH AS3700 / AS4773.1 AND AS4773.2
 - DPC TO BE IN ACCORDANCE WITH SECTION 3.3.5
 - MASONRY UNITS, MORTAR MIX, MORTAR JOINTS, CAVITIES, WEEP HOLES, WALL TIES TO BE IN ACCORDANCE WITH SECTION 3.3.5
 - (TO COMPLY WITH BCA PERFORMANCE REQUIREMENT 2.1.1, 2.2.2)

VENTILATION OF ALL ROOMS INCLUDING
 - SIZE AND LOCATION OF ALL NATURAL OPENINGS
 - EXHAUST FROM THE SANITARY COMPARTMENTS
 - THE AIR LOCK REQUIRED FOR ANY SANITARY COMPARTMENT OPENING INTO A KITCHEN OR PANTRY
 TO COMPLY WITH BCA PERFORMANCE REQUIREMENT 2.4.5

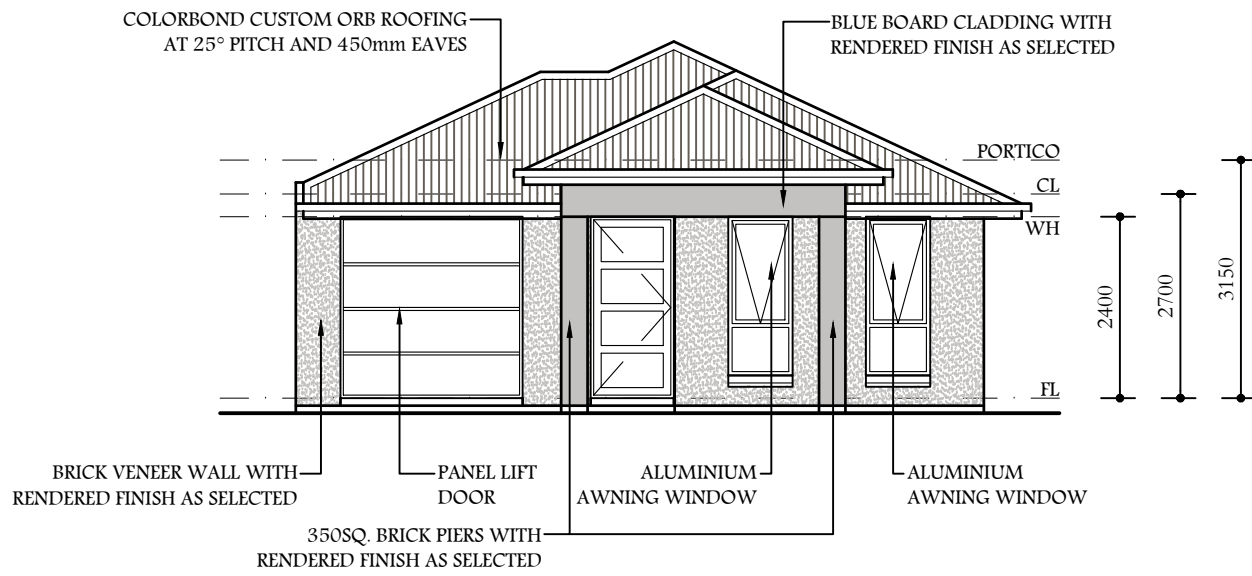

HEFFORD AVENUE ELEVATION

SCALE 1:100 @ A3

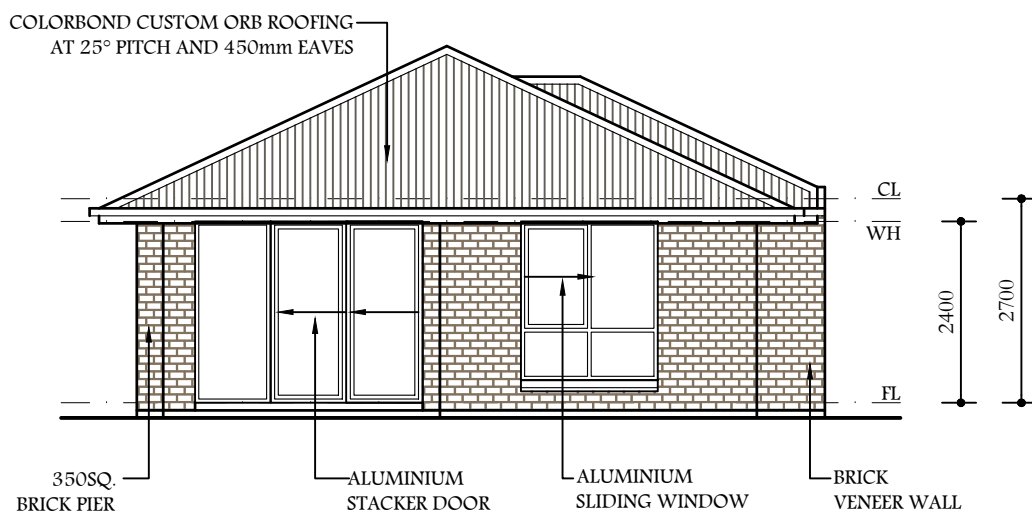

EAST ELEVATION

SCALE 1:100 @ A3

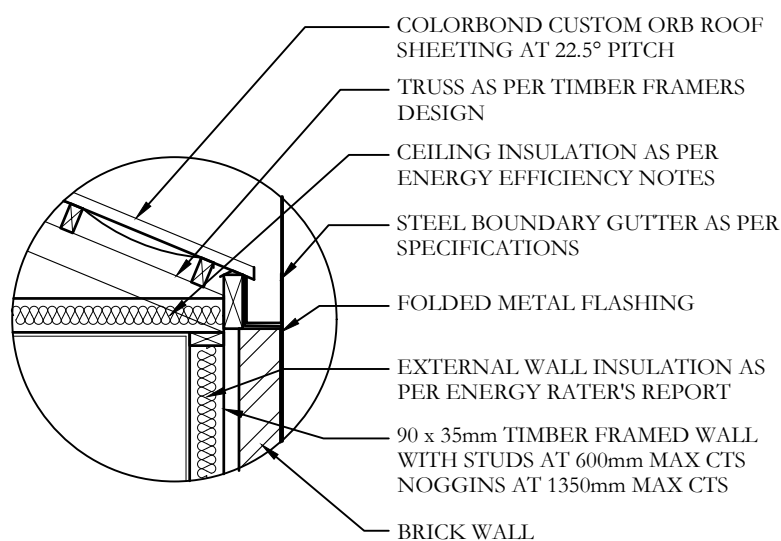

BOUNDARY GUTTER DETAIL

SCALE 1:20 @ A3

WORKING DRAWINGS

REV	PARTICULARS	DATE
0	For planning approval	13.09.2019
1	Minor amendments to PD as per client comments	18.09.2019
2	Working drawings	10.10.2019
3	Window sizes amended as per client comments	17.10.2019
4	Energy efficiency notes added	22.10.2019
5	Client comments updated	06.11.2019

ROCKDALE HOMES

PROJECT / DRAWING PARTICULARS
PROPOSED 1 No. SINGLE STOREY RESIDENCE

SITE ADDRESS
 LOT 70, HEFFORD AVENUE, CROYDON PARK SA

DRAWING No. **KCW-RDH-19007-003** REV **5**
SHEET 3 OF 7

DATE
 06 NOVEMBER 2019

KCW Building Designers

CONTRACTORS ARE TO VERIFY ALL DIMENSIONS AND LEVELS ON THE DRAWING BEFORE COMMENCING ANY WORK. ANY DISCREPANCIES OR CONTRADICTIONS WILL BE REPORTED TO THE BUILDER / DESIGNER IMMEDIATELY. FIGURED DIMENSIONS WILL TAKE PRECEDENCE TO SCALE. THESE PLANS SHALL BE READ IN CONJUNCTION WITH ALL OTHER RELEVANT DOCUMENTATION, I.E. SPECIFICATIONS, SCHEDULES, CONSULTANTS AND AUTHORITIES REPORTS ETC.

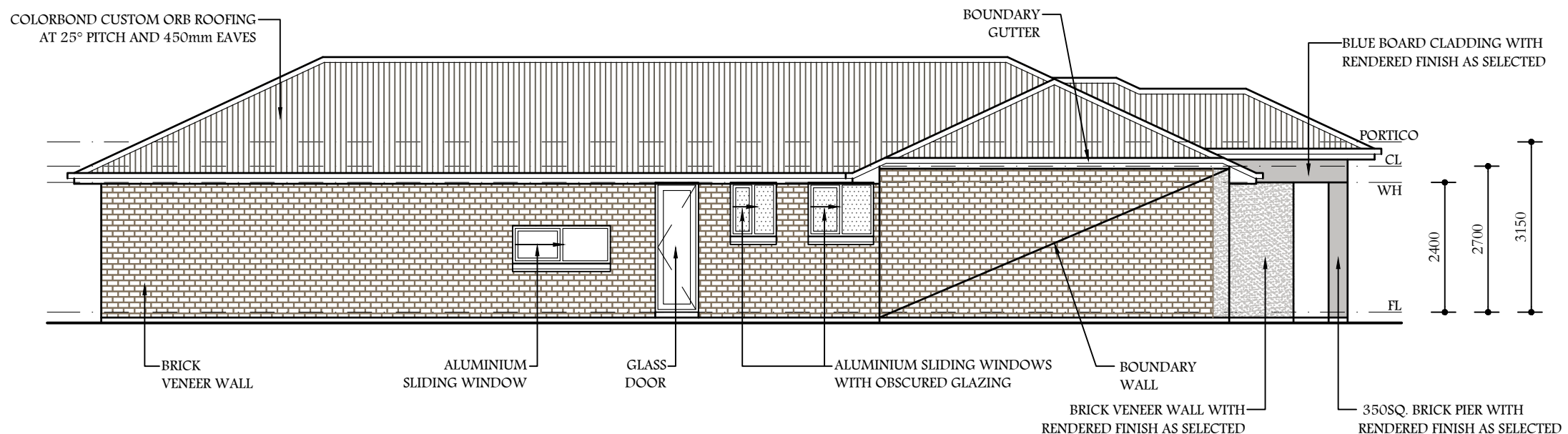

NORTH ELEVATION

SCALE 1:100 @ A3

WORKING DRAWINGS

REV	PARTICULARS	DATE
0	For planning approval	13.09.2019
1	Minor amendments to PD as per client comments	18.09.2019
2	Working drawings	10.10.2019
3	Window sizes amended as per client comments	17.10.2019
4	Energy efficiency notes added	22.10.2019
5	Client comments updated	06.11.2019

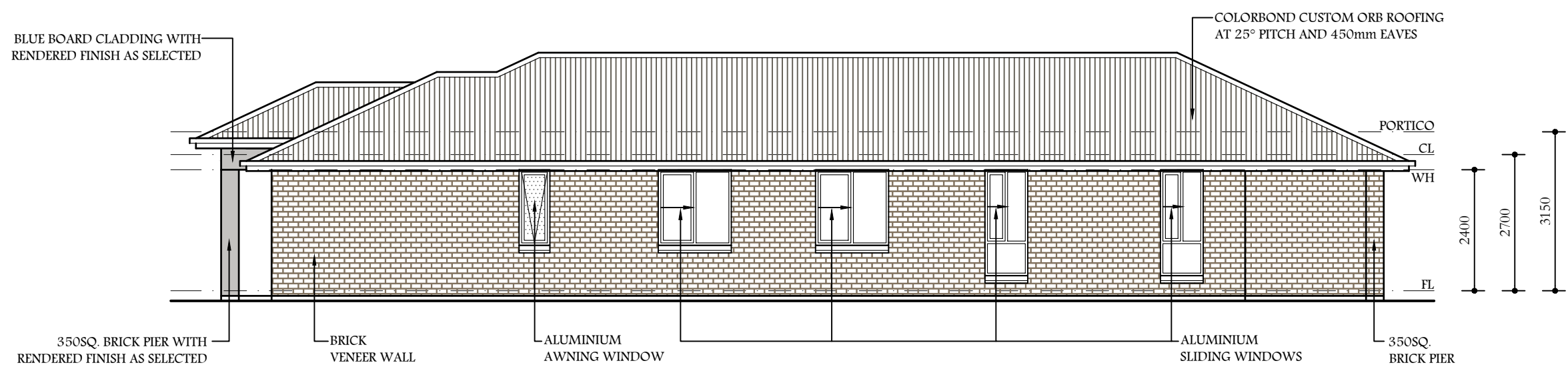

SOUTH ELEVATION

SCALE 1:100 @ A3



PROJECT / DRAWING PARTICULARS
PROPOSED 1 No. SINGLE STOREY RESIDENCE

SITE ADDRESS
 LOT 70, HEFFORD AVENUE,
 CROYDON PARK SA

DRAWING No. **KCW-RDH-19007-004** REV **5**
 SHEET 4 OF 7

DATE
 06 NOVEMBER 2019



CONTRACTORS ARE TO VERIFY ALL DIMENSIONS AND LEVELS ON THE DRAWING BEFORE COMMENCING ANY WORK. ANY DISCREPANCIES OR CONTRADICTIONS WILL BE REPORTED TO THE BUILDER / DESIGNER IMMEDIATELY. FIGURED DIMENSIONS WILL TAKE PREFERENCE TO SCALE. THESE PLANS SHALL BE READ IN CONJUNCTION WITH ALL OTHER RELEVANT DOCUMENTATION, I.E. SPECIFICATIONS, SCHEDULES, CONSULTANTS AND AUTHORITIES REPORTS ETC.

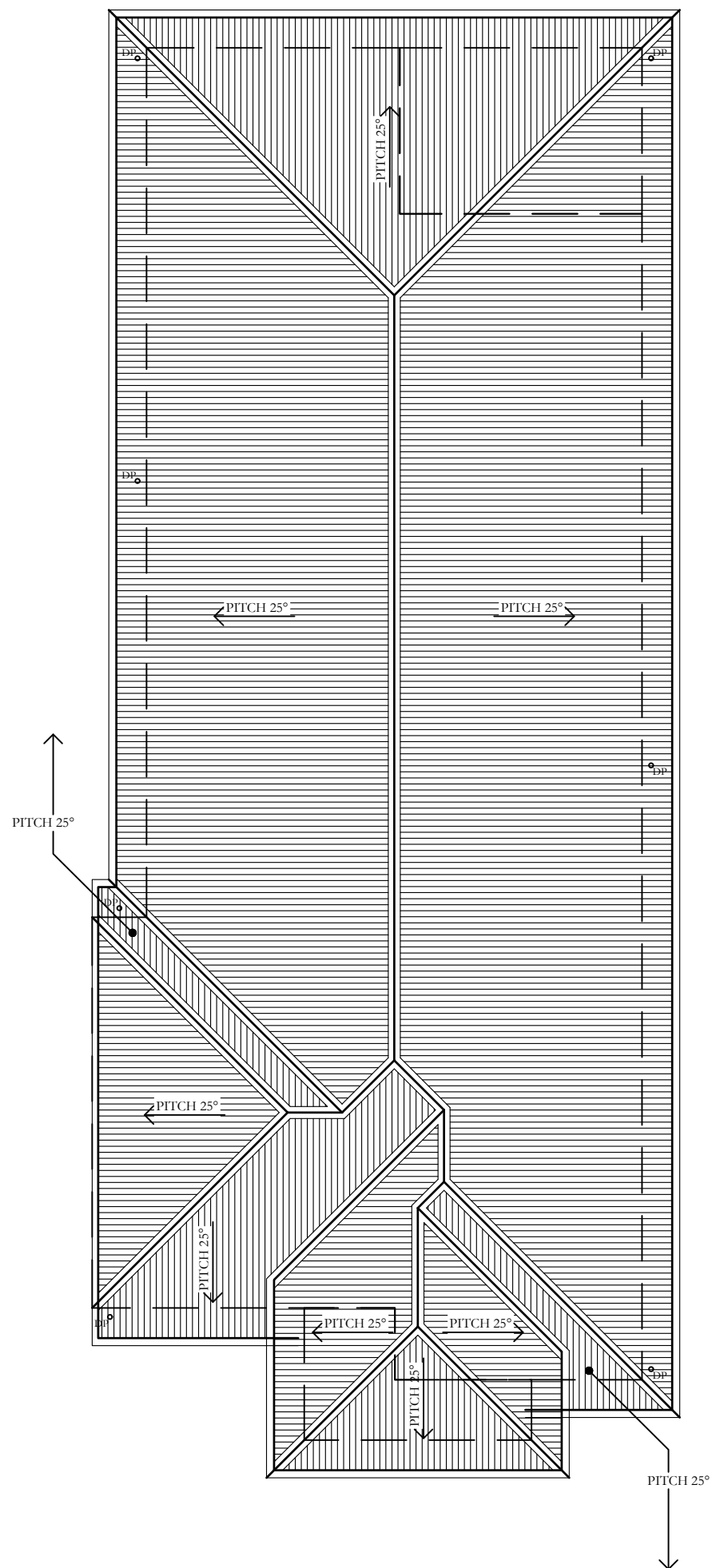

ROOF LAYOUT PLAN

SCALE 1:100 @ A3

LEGEND	
	GAS POINT
	FLOOR WASTE
	SMOKE DETECTOR
	INTERCONNECTED HARDWIRED WITH B/BACKUP
	METER BOX
	AC UNIT
	HOT WATER SERVICE
	GARDEN TAP
	RAIN WATER PUMP
	DOWN PIPE
	NATIONAL BROADBAND NETWORK
	ELECTRICITY SAFETY SWITCH
	EXHAUST FAN

WORKING DRAWINGS

REV	PARTICULARS	DATE
0	For planning approval	13.09.2019
1	Minor amendments to PD as per client comments	18.09.2019
2	Working drawings	10.10.2019
3	Window sizes amended as per client comments	17.10.2019
4	Energy efficiency notes added	22.10.2019
5	Client comments updated	06.11.2019



PROJECT / DRAWING PARTICULARS
PROPOSED 1 No. SINGLE STOREY RESIDENCE

SITE ADDRESS
LOT 70, HEFFORD AVENUE,
CROYDON PARK SA

DRAWING No.	REV
KCW-RDH-19007-005	5
SHEET 5 OF 7	

DATE
06 NOVEMBER 2019



CONTRACTORS ARE TO VERIFY ALL DIMENSIONS AND LEVELS ON THE DRAWING BEFORE COMMENCING ANY WORK. ANY DISCREPANCIES OR CONTRADICTIONS WILL BE REPORTED TO THE BUILDER / DESIGNER IMMEDIATELY. FIGURED DIMENSIONS WILL TAKE PRECEDENCE TO SCALE. THESE PLANS SHALL BE READ IN CONJUNCTION WITH ALL OTHER RELEVANT DOCUMENTATION, I.E. SPECIFICATIONS, SCHEDULES, CONSULTANTS AND AUTHORITIES REPORTS ETC.